

WARD 2 SITE VISIT

20 October 2025



Introduction

This presentation reports on a site visit tour held with Cllr N Nqinata, Mr. Craig Mitchell, Mr. Norman Heins, Ms. Madelein Swart and members of the Ward Committee of Ward 2:

Present:

Ms Dorah Siduka

Mr M Foto

Mr S Somba

Ms M Wessels

Apologites:

Mr Luvuyo September

Mr E Magwaza

Mr H Botha

Mr M Majarana

Date of the tour: 20 October 2025 at 13h30.



1. POWER POINT PRESENTATION

BY MR. CRAIG MITCHELL

Average monthly tons managed on site for the last 12 months (Nov 2024 to Sep 2025)
General waste 1144 t/m
Builders' rubble and soils 1822 t/m
Organic waste diversion (chipping) 227 t/m
Materials recycled through the MRF 28 t/m

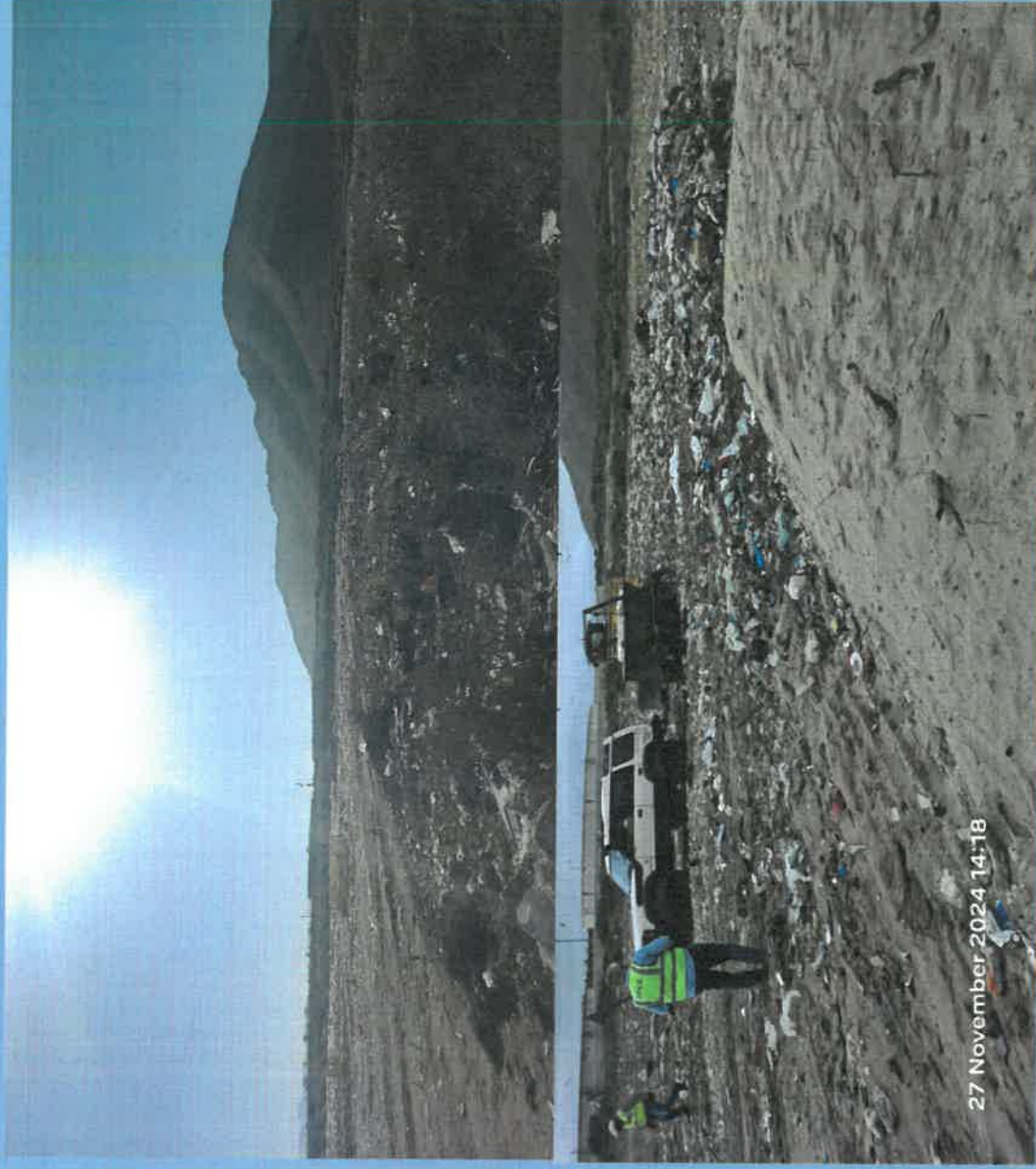

3. CHIPPING AT GANSBAAI LANDFILL SITE

Chipping at Gansbaai Landfill site
Monthly average chipped
volume = 197m³
(12 months / July 24 – June 2025)



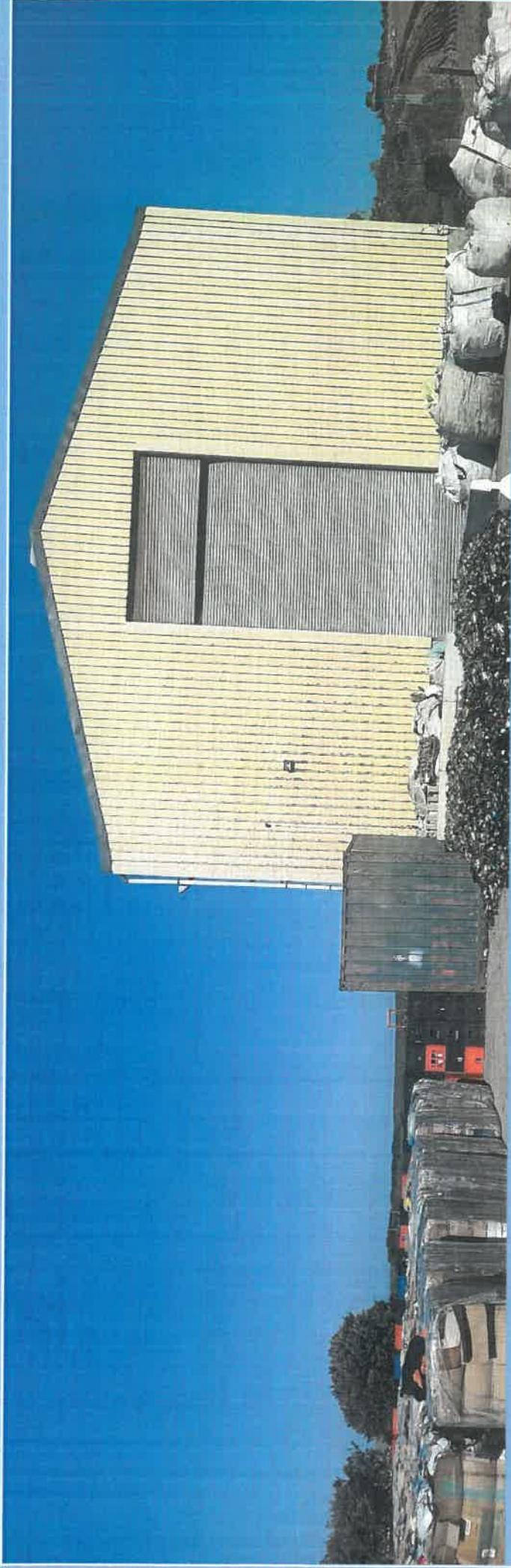

4. GANSBAAI MRF STATION

MRF STATION GANSBAAI

OUTCOME AFTER PROCESSING

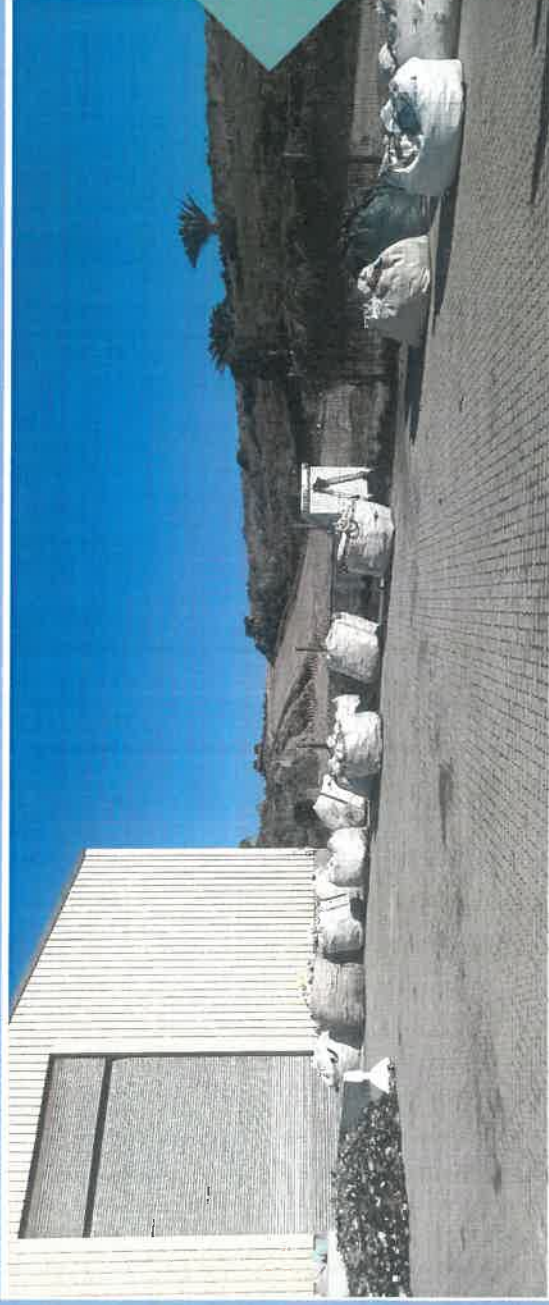

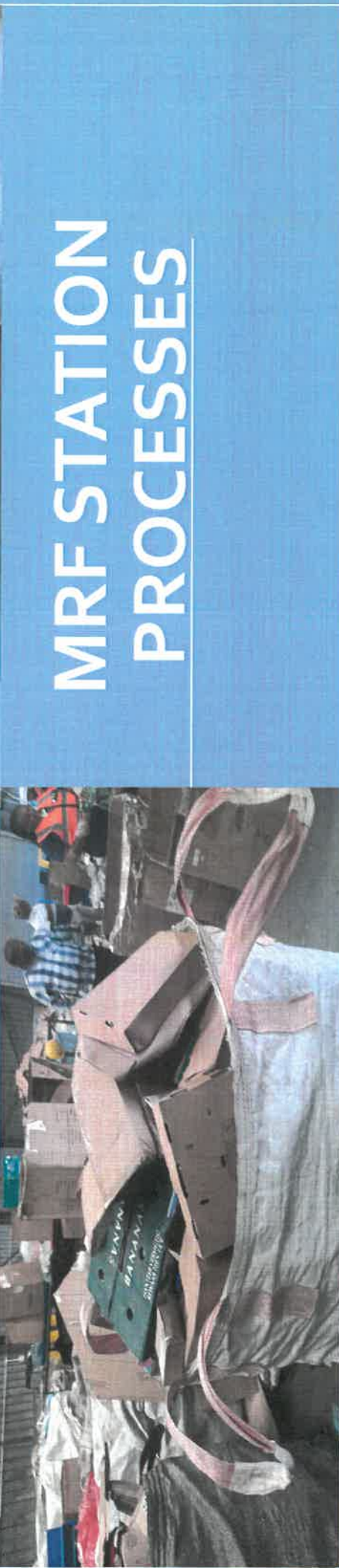

MRF STATION PROCESSES

MRF STATION PROCESSES (CONTINUE)





PROCESS OF SORTING GLASS CONTAINERS

GLASS CONTAINERS SORTED FOR RECYCLING



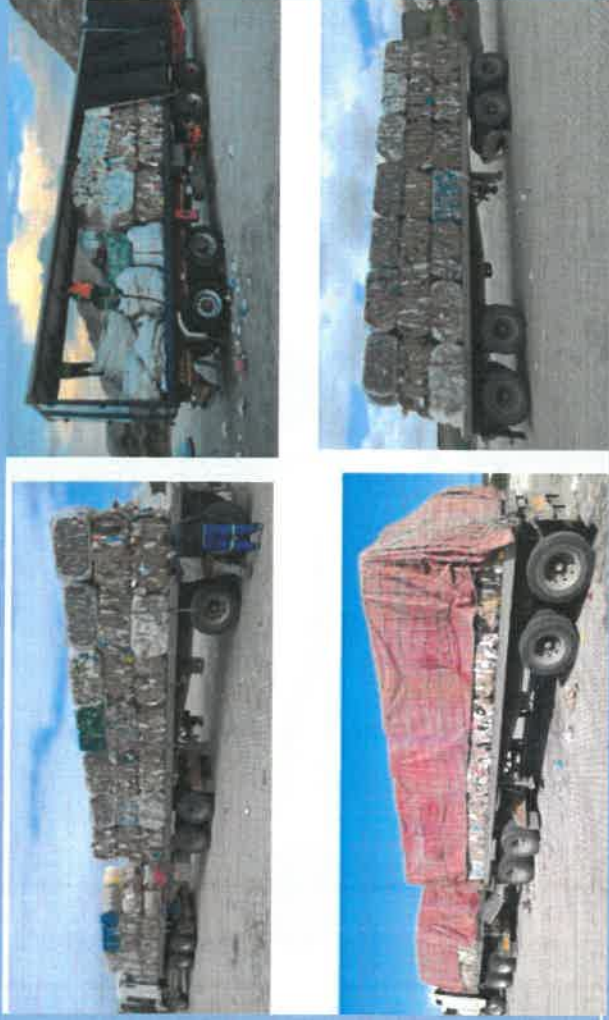

REMOVAL TRUCKS FOR DIFFERENT PROCESSED WASTE

5. ASBESTOS AND NORMAL HOUSEHOLD REFUSE DISPOSAL CONTAINERS ON SITE

No charge to drop off refuse
of up to 1 Ton



6. SWOP SHOPS IN OUR AREA

There are numerous swop shops in our area

The Zweihle swop shop after an impressive 21 years of operation in Zweihle had to close and relocated to a new premises in Mount Pleasant.

Stanford swop shop

Masakhane swop shop

Blompark swop shop



8. THE END

CLOSING TIME AT 15H00

THANK YOU!