



## **ERF 651, 5 BOSBOK STREET, VAN DYKSBAAI (KLEINBAAI), OVERSTRAND MUNICIPAL AREA: APPLICATION FOR DEPARTURE: L & M CRAFFORD**

Notice is hereby given in terms of Section 48 of the Overstrand Municipality Amendment By-Law on Municipal Land Use Planning, 2020 (By-Law), that an application has been received for a departure in terms of Section 16(2)(b) of the By-Law, to relax the lateral building line from 2m to 0m, as well as the encroachment of the 3.5m height restriction applicable to outbuildings, in order to accommodate a proposed garage on the property boundary.

Full details regarding the proposal are available for inspection during weekdays between 08:00 and 16:30 at the Department: Town Planning, Paterson Street, Hermanus and Gansbaai Library, Main Road, Gansbaai. Any written comments must be submitted in accordance with the provisions of Sections 51 and 52 of the said By-Law and reach the Municipality (16 Paterson Street, Hermanus / (e) [alida@overstrand.gov.za](mailto:alida@overstrand.gov.za)) on or before **Friday, 16 May 2025**, quoting your name, address and contact details, interest in the application and reasons for comment. Telephonic enquiries can be made to **Senior Town Planner, Mr. SW van der Merwe** at 028-313 8900. The Municipality may refuse to accept comments received after the closing date. Any person who cannot read or write may visit the Town Planning Department where a municipal official will assist them in order to formalize their comment.

## **ERF 651, BOSBOKSTRAAT 5, VAN DYKSBAAI (KLEINBAAI), OVERSTRAND MUNISIPALE AREA: AANSOEK OM AFWYKING: L & M CRAFFORD**

Kennis word hiermee gegee ingevolge Artikel 48 van die Overstrand Munisipaliteit Wysigingsverordening vir Munisipale Grondgebruikbeplanning, 2020 (Verordening), dat 'n aansoek ontvang is vir 'n afwyking ingevolge Artikel 16(2)(b) van die Verordening, om die lateraleboulyn te verslap vanaf 2m na 0m, sowel as die 3.5m hoogtebeperking van toepassing op buitegeboue, ten einde 'n voorgestelde motorhuis op die erfgrens te akkommodeer.

Volle besonderhede rakende die voorstel is beskikbaar vir inspeksie gedurende woensdae tussen 08:00 en 16:30 by die Departement: Stadsbeplanning, Patersonstraat 16, Hermanus en Gansbaai Biblioteek, Hoofweg, Gansbaai. Enige skriftelike kommentaar moet ingevolge die bepalings van Artikels 51 en 52 van die Verordening ingedien word en die Munisipaliteit (Patersonstraat 16, Hermanus / (e) [alida@overstrand.gov.za](mailto:alida@overstrand.gov.za)) bereik voor of op **Vrydag, 16 Mei 2025**, met u naam, adres en kontakbesonderhede, belang in die aansoek, sowel as die redes vir kommentaar. Telefoniese navrae kan gerig word aan **Senior Stadsbeplanner, Mnr. SW van der Merwe** by 028-313 8900. Die Munisipaliteit mag weier om die kommentaar te aanvaar na die sluitingsdatum. Enige persoon wat nie kan lees of skryf nie kan die Departement Stadsbeplanning besoek waar hul deur 'n munisipale amptenaar bygestaan sal word ten einde hul kommentaar te formaliseer.

## **ISIZA 651 5 BOSBOKSTREET, VAN DYKSBAAI (KLEINBAAI), KUMASIPALA WASE-OVERSTRAND: ISICELO SONDULUKO : L & M CRAFFORD**

Isaziso siyanikezelwa ngokwenigaqo yeCandelo lama-48 loMthetho kaMasipala woLungiso loLungiso lukaMasipala waseOverstrand kuCwangciso lokuSetyenziswa koMhlaba kaMasipala, ka-2020 (uMthetho kaMasipala, ukuba isicelo sonduluko sifunyenwe ngokwemigaqo yeCandelo 16(2)(b) walo Mthetho sokunyeniswa komda wesakhiwo ecaleni ukusuka kwi 2 mitha ukuya ku 0 mitha, kwakunye nongenelelo oluthintwelwe ngemitha ezingange 3.5 ubude ezisebenza kwizakhiwo ezingaphandle ukuze kulungiselelwe isiphakamiso se garaji somda okwi propati.

Inkcukacha mayela nesindululo siyafumaneka ukuze sihlolwe phakathi evekini ngamaxesha omsebenzi ukusuka kwintsimbi ye08:00 ukuya kweye16:30 kwiSebe: Izicwangciso Zedolophu kwanombolo 16 Paterson Street, eHermanus kwaye nakwiThala leencwadi eGansbaai, Main Road, eGansbaai. Naziphi na izimvo ezibhaliweyo mazingeniswe ngokwezibonelelo zamaCandelo 51 nelama-52 alo Mthetho uYilwayo yaye mazithunyelwe kuMasipala ngomhla okanye ngaphambi wama- **Ulwesihlanu, 16 uMeyi 2025** unike igama lakho, idilesi neenkukacha zonxibelelwano nawe, umdla wakho kwesi sicelo nezizathu zokunika izimvo. Imibuzo ngomnxeba ingenziwa kuMchwangcisi **weDolophu oPhezulu, Mr. SW van der Merwe** kule nombolo 028-313 8900. Umasipala angala ukuzamkela izimvo ezifike emva komhla wokuvalwa. Nabani na ongakwaziyo ukufunda okanye ukubhala makaye kwiSebe loYilo lweDolophu apho igosa likamasipala liya kumncedisa azibhale izimvo zakhe.

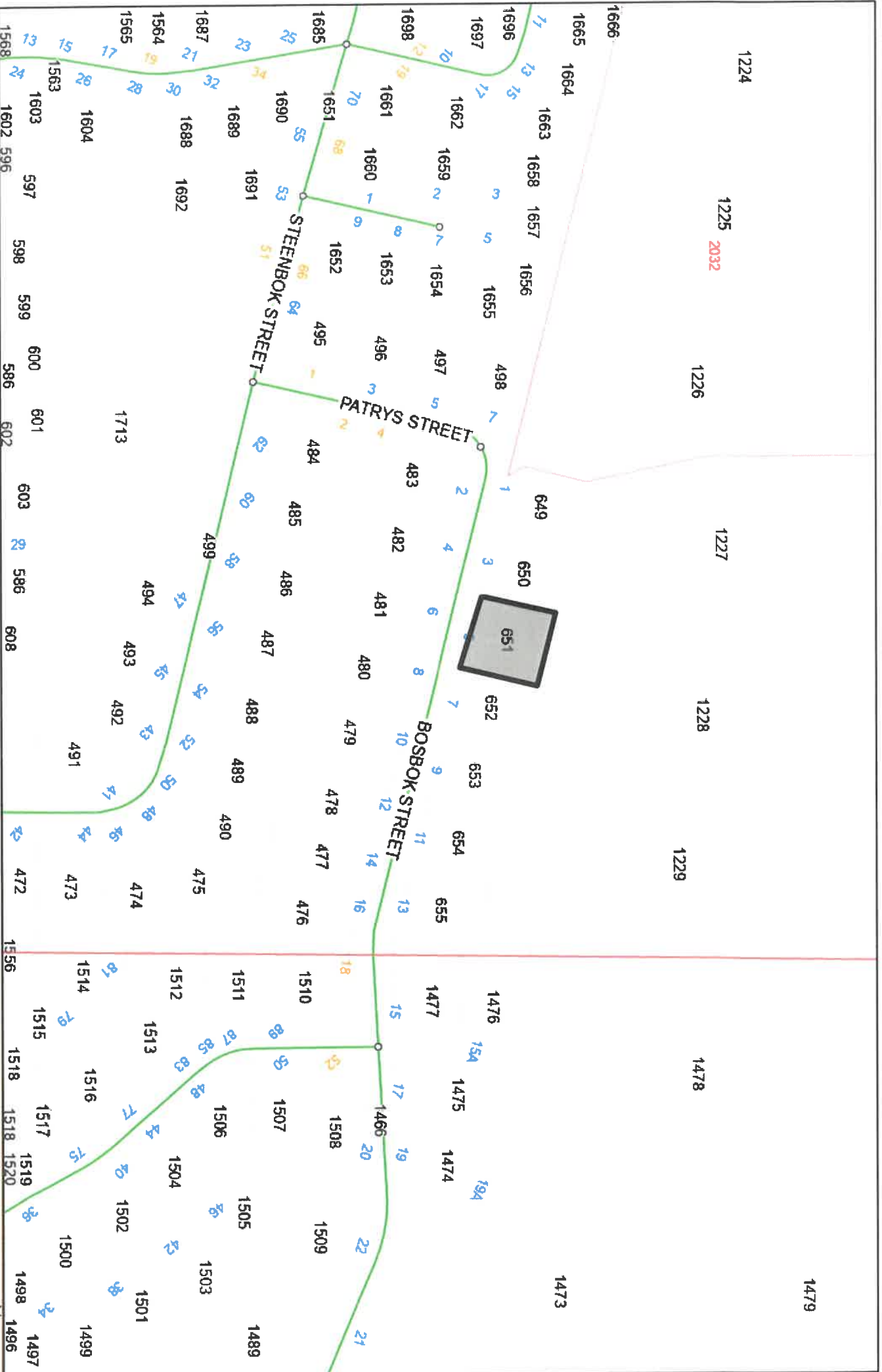

1479

1224

1225  
2032

1226

1227

1228

1229

1478

1473

1666

1664

1663

1658

1657

1656

1655

498

649

650

651

652

653

654

655

1476

1477

1478

1479

1475

1474

1473

1696

1697

1662

1659

1654

497

483

482

481

480

479

478

477

476

1510

1511

1512

1513

1514

1515

1516

1517

1518

1519

1520

1498

1497

1685

1651

1661

1660

1653

496

484

483

482

481

480

479

478

477

476

1510

1511

1512

1513

1514

1515

1516

1517

1518

1519

1520

1498

1496

STEENBOK STREET

PATRYS STREET

BOSBOK STREET

OVERSTRAND



MUNICIPALITY

ERF 651, 5 BOSBOK STREET, VAN DYKSBAAI (KLEINBAAI)

Date: 2025/04/09



03 Maart 2025

Die Senior Bestuurder  
Stadsbeplanning  
Gansbaai

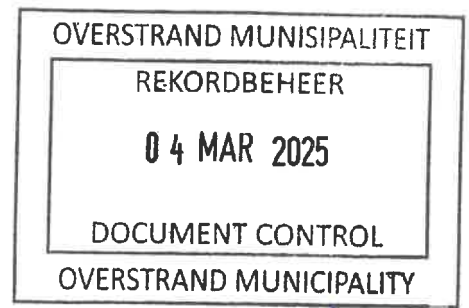
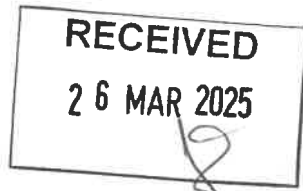

TP - A Theart  
(Suid merke)

### ERF 651, BOSBOKSTREET 5, KLEINBAAI: AANSOEK OM AFWYKING

Die eienaars van Erf 651, Kleinbaai doen hiermee aansoek om afwyking vir die motorhuis tot op die erf grens aan die suidekant. Erf 651, Kleinbaai is vir enkelresidensiële doeleindes gesoneer, is 810m<sup>2</sup> groot met 'n woonhuis op. Die eiendom word gehou onder titelakte T000011784/2019.

#### **BESONDERHEDE VAN AANSOEK:**

Aansoek word Hiermee gedoen in terme van Artikel 16(2)(b) van Overstrand Munisipaliteit Wysingsverordening op Munisipale Grondgebruikbeplanning 2020, vir die ootskreding van die syboulyn van 2m tot 0m, en oorskreding van die 3.5m hoogte beperking van toepassing op buitegeboue op die erfrens.

#### **AANSOEK INLIGTING:**

Die Overstrand Soneringskema regulasies skryf die volgende ontwikkelingsreëls voor vir Residensiële sone 1 erwe;

Straatboulyn – 4m  
Syboulyn – 2m  
Agterboulyn – 2m

Aansoek word hiermee gedoen vir verslapping van die syboulyn vanaf 2m skema boulyn tot 0m om die garage te verbreed en te wettig.

Die eiendom is as 'n huis gekoop gedurende 2019, die bestaande gebou is opgerig gedurende 1997. Die vergroting van die motorhuis sal aan die sykant van die huis wees, dit sal esteties inskakel by die karakter van die omgewing en word die regte van die omliggende eienaars nie negatief beïnvloed nie.

Dit is ons begeerte om goedkeuring te verkry vanaf die Munisipaliteit vir die oorskrydings sodat die nuwe aanbouing voldoen aan die ontwikkelings parameters en wetlike vereistes soos voorgeskryf aan alle dienste (elektries, water ens.) wat reeds bestaande op die eiendom is en word geen nuwe dienste benodig nie.

As gevolg van die helling van die erf moet die motorhuis vloer gelig word. Dit is ook nodig om die vloer te lig sodat ons gemaklike en veilige toegang tot die motorhuis kan kry.

Die syboulyn oorskryding sal optimale gebruik van die erf beteken en die veilige toegang tot motorhuis verkseker. Die beplanning is so gedoen dat geen dienste beskadig sal word nie en dat die privaatheid van die aangrensende erwe behou sal word. Toestemming van die aangrensende bure is bekom en aangeheg by die aansoek.

Die syboulyn oorskryding sal ook verseker dat ons voldoen aan gedeelte T van die Nasionale bou-regulasies en dat dit sal voldoen aan alle brand, gesondheid en veiligheids standaarde.

FILE NO. Erf 651 - GKB
SCAN NO. 2619828
COLLABORATOR NO.

- 4 MAR 2025

**BEPLANNINGSBEGINSELS:**

*Ruimtelike geregtigheid:* nie van toepassing

*Ruimtelike buisaamheid:* nie van toepassing

*Ruimtelike volhoubaarheid:* Dit word gemotiveer dat die oorskryding aan die sykant in hierdie geval, die motorhuis, inskakel by die karakter van die omgewing en nie die omliggende grondeienaars negatief beïnvloed nie. Die plasing van die motorhuis en die oorskryding, die materiaal waarvan die eiendom gebou is, die karakter van die omgewing en die lae inpak op omliggende grondeienaars, maak voorsiening dat die aansoek goedgekeur kan word sonder dat die afwyking enige inpak op die ruimtelike volhoubaarheid van die omgewing sal hê.

*Effektiwiteit:* nie van toepassing

*Goeie administrasie:* Ons gaan akkoord met die munisipale regulasies en prosesse met betrekking tot die prosesering van die aansoek.

Ons vertrou dat die aansoek gunstig oorweeg sal word.

Baie dankie

Die uwe

  
\_\_\_\_\_  
L. Crafford

  
\_\_\_\_\_  
M. Crafford

<b>LEGEND:</b>	<b>SITE PLAN VIEW:</b>
	All New Work
	New Brickwork
	New Timberwork
	New Fibred Elements
	New Foundations/Concrete work
	Existing building/substructure
	Demolished work
<b>ELEVATIONS:</b>	
	New Brickwork
	New Plasterwork
	New Timberwork
	Existing building/substructure
<b>SECTIONS:</b>	
	New Timberwork
	New Fire Protection Elements
	Existing building/substructure

<b>SCHEDULE OF RIGHTS</b>	
PROPERTY DESCRIPTION Erf Number: 651 Erf size: 806m <sup>2</sup> Owner: L.M. CRAFTORD	
ZONING INFORMATION Town planning Scheme: OVERSTRAND Use Zone: GENERAL RESIDENTIAL ZONE 1: SINGLE RESIDENTIAL	
DEVELOPMENT CONTROL MEASURES	
Existing Ground Floor : 233.38m <sup>2</sup>	
Existing First Floor : 206.50m <sup>2</sup>	
Existing Garage : 51.84m <sup>2</sup>	
Existing First Floor : 51.50m <sup>2</sup>	
Existing Balcony : 18.35m <sup>2</sup>	
Existing Alkarak : 41.29m <sup>2</sup>	
New Garage Extension : 28.65m <sup>2</sup>	
<b>TOTAL</b> : 653.75m <sup>2</sup>	
Coverage : 43.10%	
The information provided above is hereby certified to be correct & precise	
Name: J.S. GERCKE	Signature:
Date: 05 February 2025	Plan No: 63A025

**COPYRIGHT NOTE**

THIS DRAWING IS SUBJECT TO COPYRIGHT HELD BY GERCKE ARCHITECTURE AND MAY NOT BE REPRODUCED, IN WHOLE OR PART, OR IN ANY MANNER WHATSOEVER WITHOUT WRITTEN PERMISSION FROM THE ARCHITECT. ALL DIMENSIONS AND HEIGHTS ARE TO BE CHECKED ON SITE BEFORE WORK IS PUT IN HAND. ALL WORK AND MATERIALS IS TO COMPLY TO RELEVANT S.A.B.S. CODES WHERE APPLICABLE.

**GENERAL:**

ALL WORK TO COMPLY WITH NATIONAL BUILDING REGULATIONS.

- All dimensions and levels to be checked on site before any work commences.
- This drawing is not to be scaled and only figured dimensions are to be used.
- All work to be carried out in accordance with local authority requirements.
- All levels unless otherwise indicated are finished floor levels.
- Finished floor levels are to be min. 150mm above M.S.L.
- Any discrepancies are to be reported to the office of the Architect.
- All planning is to comply with part (k) of the NBR.
- Building to comply with National Building Regulations.
- Structural work to comply strictly with accordance to Eng's specs & details.

<b>PROPOSED ADDITIONS FOR L &amp; M CRAFTFORD ON ERF 651, KLEINBAAL, OVERSTRAND.</b>	
<b>DESCRIPTION:</b>	SITE PLAN
<b>SHEET FORMAT:</b>	A2
<b>OCCUPATION:</b>	H4
<b>SCALE:</b>	As indicated
<b>DRAWING #:</b>	05/LC/25
<b>PAGE #:</b>	1
<b>DRAWING DATE:</b>	06 FEB 2025
<b>PLOT DATE:</b>	06/02/2025 16:06:50
<b>DRAWN:</b>	John Gercke
<b>SIGNATURE:</b>	

**Gercke ARCHITECTURE**

www.gercke-architecture.co.za  
info@gercke-architecture.co.za  
Tel : 028 394 1659 Sat : 028 453 8554  
SACAP : D2889 Prof Arch Draught

REGISTERED ARCHITECTURAL  
DRAWING CONTRACTORS (REGISTERED OFFICE)  
S.A. 1997/0000000/08/2018/08/08

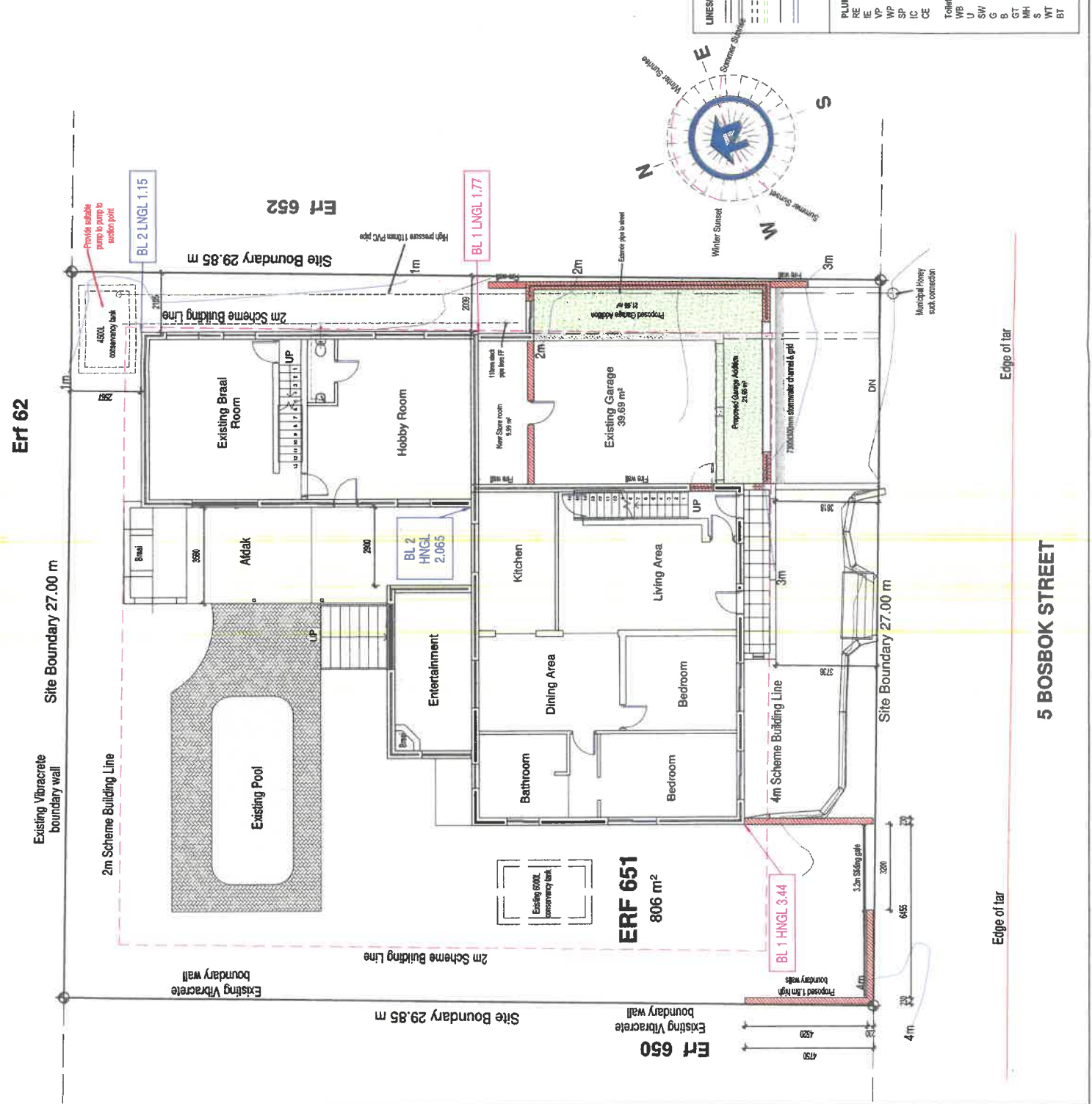

<b>PLUMBING WORK</b>	RE IE VP WP SP IC CE	Rodding Eye Inspection Eye Vent pipe Waste pipe Soil pipe Inspection chamber Cleaning Eye
<b>GENERAL</b>	NGL FGL FLL IL FC	Natural Ground Level Finished Ground Level Finish Floor Level Inert level Reinforced Concrete
<b>TOILET</b>	Toilet WB U SW G B MH S	Toilet Pan Wash Basin Urinal Shower Gully Bath Grease trap Manhole
<b>WATER</b>	WT BT	Wash Trough Bidet
<b>STORMWATER</b>	SWP RWDP SC	Stormwater pipe Rainwater downpipe Stormwater channel
<b>FLOORING</b>	FA FB TA TB	From above From below To above To below
<b>WALLS</b>	IW ISB USB	In wall In surface bed Under surface bed

<b>LINESPECIES:</b>	New Sewerage line Above Slab/Wall - 110mm PVC
	New Waste line Above Slab/Wall - 50mm PVC
	New Sewerage line Under Slab - 110mm PVC
	New Waste line Under Slab - 50mm PVC
	Existing sewer line
	New Stormwater Line - 110mm PVC

5 BOSBOK STREET

Edge of tar

Edge of tar

<b>LEGEND:</b>	<b>SITE PLAN VIEW:</b>
	All New Work
<b>PLAN VIEW:</b>	
New Milscrete	New Timberwork
New Steel Elements	New Formwork/Concrete work
Existing building/structures	Existing building/structures
Overlaid work	
<b>ELEVATIONS:</b>	
New Brickwork	New Plasterwork
New Timberwork	Existing building/structures
<b>SECTIONS:</b>	
New Timberwork	New Fire Protection Elements
New Fire Protection Elements	Existing building/structures

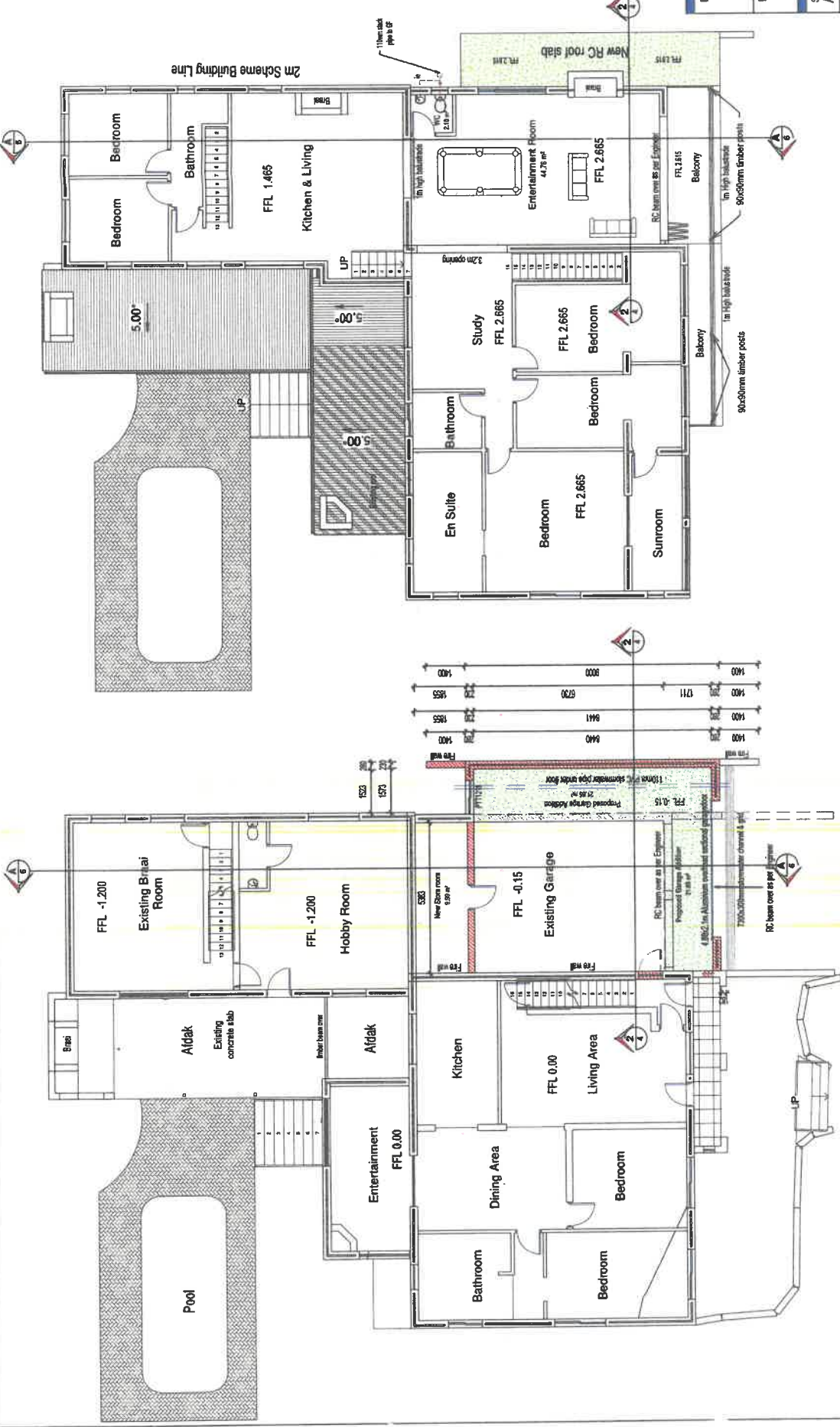

**LG FIRST FLOOR**  
1 : 100

**ED GROUND FLOOR**  
1 : 100

PROPOSED ADDITIONS FOR L & M  
CRAFFORD ON ERF 651, KLEINBAAL,  
OVERSTRAND.

<b>DESCRIPTION:</b>	GROUND & FIRST FLOOR PLAN
<b>SHEET FORMAT:</b>	A2
<b>OCCUPATION:</b>	H4
<b>DRAWING #:</b>	05/LC/25
<b>SCALE:</b>	As indicated
<b>PAGE #:</b>	2
<b>DRAWING DATE:</b>	06 FEB 2025
<b>PLOT DATE:</b>	06/02/2025 18:06:51
<b>DRAWN:</b>	Johan Gericke
<b>SIGNATURE:</b>	<i>[Signature]</i>

MUNICIPAL APPROVAL STAMP

**ARCHITECTURE**  
GERICKE  
www.gericke-architecture.co.za  
info@gericke-architecture.co.za  
Tel: 028 304 1850 Fax: 028 483 8854  
SACAP : 02803 700 Arch Design

PROFESSIONAL ARCHITECTURAL  
DRAWING CONTRACT  
DRAWN BY: Johan Gericke  
DATE: 06 FEB 2025



**Swagep**  
 According to municipal requirements and regulations.  
 110mm dia. Swagep pipes and 50mm dia pipes at 1:50 gradient to be connected to existing / new 600L conservancy tank or connected to HO-Municipal sewer connection as indicated.  
 Swagep pipes must be able to withstand an internal pressure of 5MPa.  
 All EEP provided of turns, junctions and gradient changes, all PE4 provided with marked ground level kits.  
 All gully - open air.  
 Any pipe closer than 80mm from building or under foundations to be protected in 20mm concrete.  
 Foundations over pipes are equipped with steel reinforcement.  
 All 50mm waste fittings equipped with metal traps.  
 No turns or connections under building.  
 Plumber to work strictly according to SANS 10400 Part P.

**Plumbing**  
 All 20mm Copper Pex pipe for cold and hot water with tanks.  
 Shower pans provided by owner. Shower doors or glass partitions according to owner.  
 Details according to SANS 10202-1.  
 Connect pipes used for the specific purpose according to manufacturers specifications.  
 Specialist to determine the desired water pressure can be provided.

**Cladding / Windows**  
 Window installation will comply with SANS 10177, SANS 10400 N and SANS 10253-1.  
 375 micron minimum frame must be installed around all windows and openings.  
 Windows will be set back from the wall with a 50° slope.  
 All windows with clear glass provided otherwise required by SANS 10400 Part O.  
 Balustrades with frosted glass provided.  
 Type of glass and film specified in Schedule must be installed.  
 All glass with permanent must provided with manufacturers name.  
 Specialist specifications are preferred over details shown on plans.  
 Manufacturers to provide certificate of compliance.

**Paint**  
 2 x Coats Plaston Blaster primer  
 2 x Coats Plaston Vial 4 ML  
 Final layer provided by owner.

**Rafters/inter supplies**  
 None.

**DESCRIPTION:** ELEVATIONS

**SHEET FORMAT:** H4  
**OCCUPATION:** H4

**SCALE:** As indicated  
**DRAWING #:** 05/LC/25

**PAGE #:** 5

**DRAWING DATE:** 06 FEB 2025  
**PLOT DATE:** 06/02/2025 18:06:55

**DRAWN:** John Gerlicke  
**SIGNATURE:** [Signature]

**PROJECT: PROPOSED ADDITIONS FOR L & M CRAFTFORD ON ERFB 651, KLEINBAAL, OVERSTRAND.**

**ARCHITECTURE GERLICKE**  
 www.gerlicke-architecture.co.za  
 info@gerlicke-architecture.co.za  
 Tel : 029 394 1669 Sat : 082 453 8554  
 SACAP : D2689 Prof Arch Draught

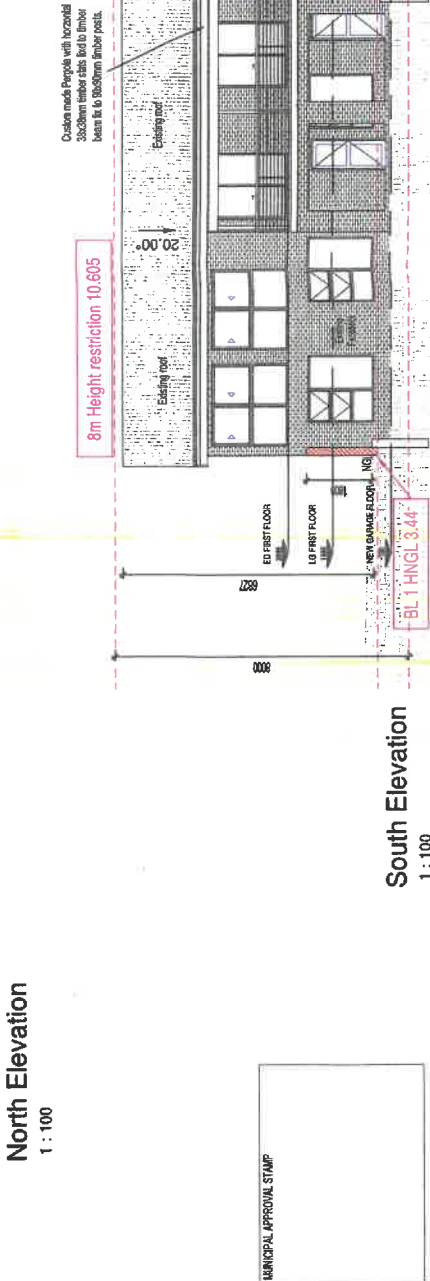
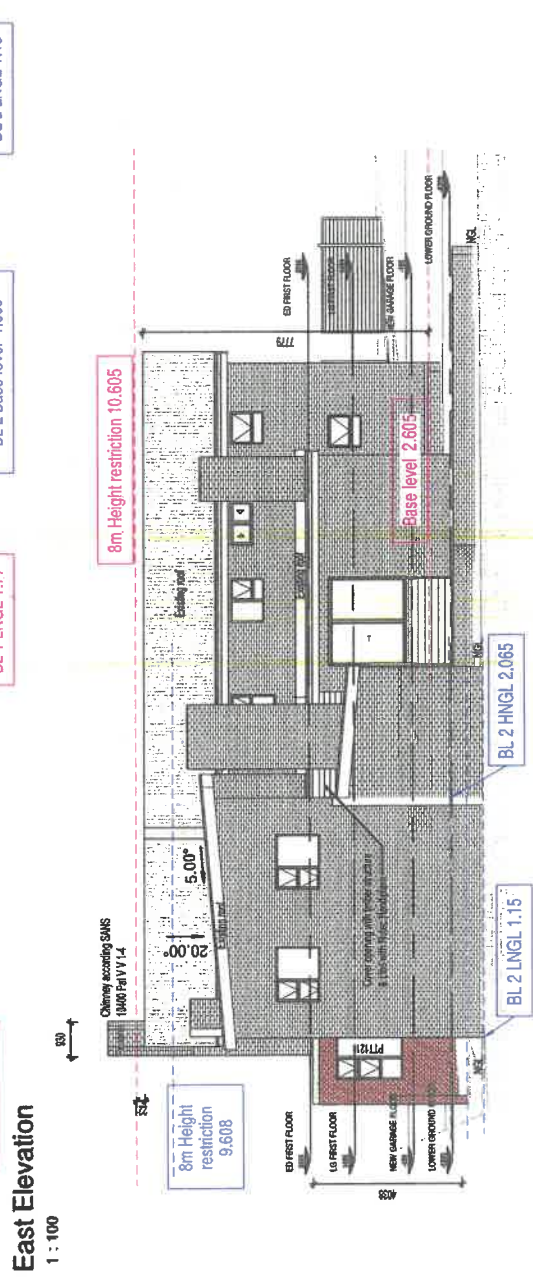
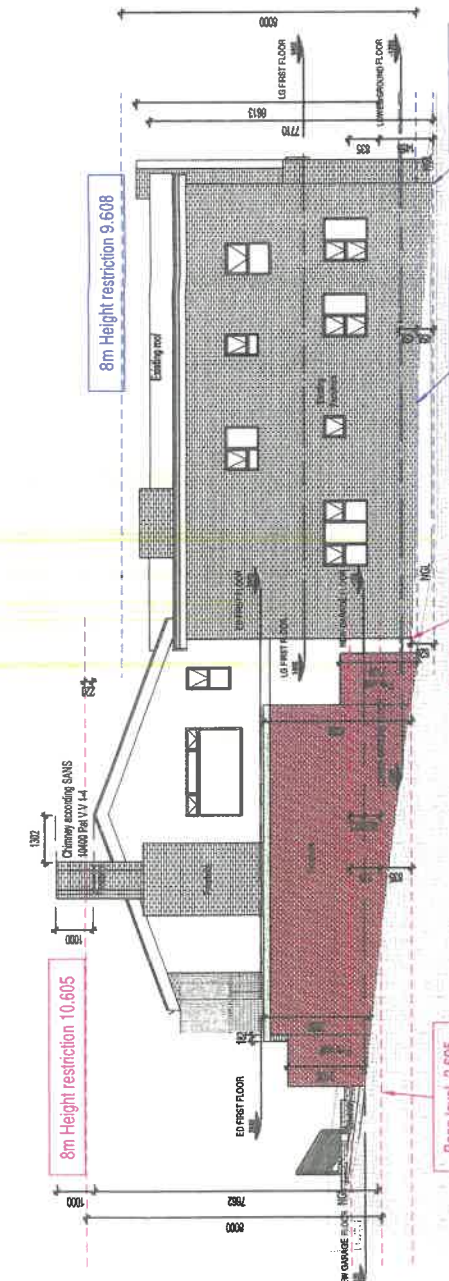

**East Elevation**  
1 : 100

**North Elevation**  
1 : 100

**South Elevation**  
1 : 100

MUNICIPAL APPROVAL STAMP

Double check slope of roof before manufacturing. If more than 20° please consult Architect.

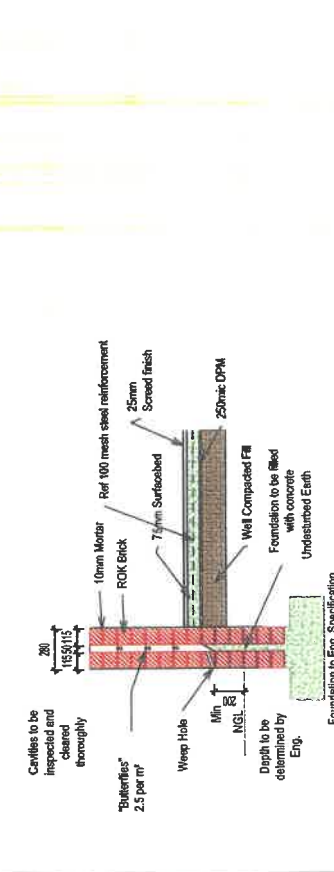
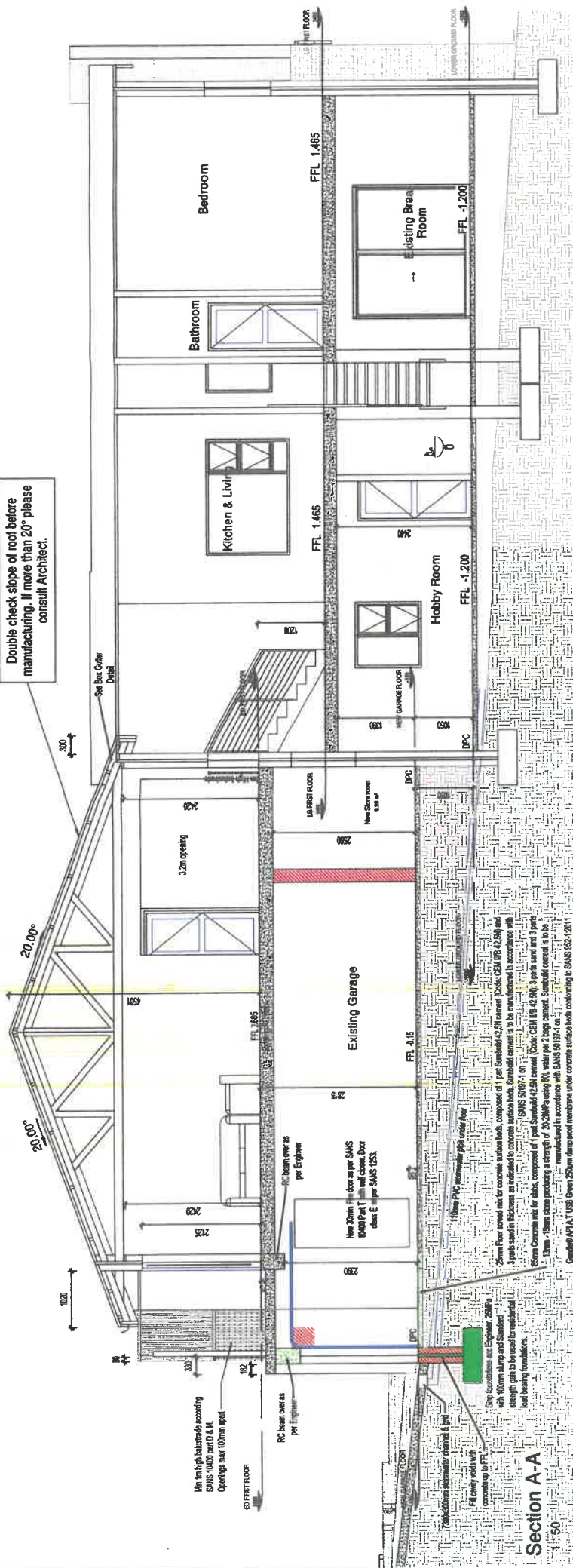

FOUNDATION DETAIL  
1 : 25

PROJECT: PROPOSED ADDITIONS FOR L & M CRAFTFORD ON ERF 651, KLEINBAAL, OVERSTRAND.	
DESCRIPTION:	SECTION A-A
SHEET FORMAT:	OCCUPATION: H4
SCALE:	DRAWING #: DS/LC/25
PAGE #:	6
DRAWING DATE:	PLOT DATE: 06/02/2025 18:06:56
DRAWN:	SIGNATURE: <i>[Signature]</i>
www.gericke-architecture.co.za info@gericke-architecture.co.za Tel: 028 384 1859 Sat: 082 483 4554 Skype: 02838 Friar Arch Draught	

20mm Floor screed mix for concrete surface beds, composed of 1 part Samulid 42.5N cement (Color: CEM BR 42.5N) and 3 parts sand in thickness as indicated to concrete surface beds. Samulid cement is to be manufactured in accordance with SANS 50197.1 on 10mm P.C. membrane (pp) under floor.
 25mm Concrete mix for slab, composed of 1 part Samulid 42.5N cement (Color: CEM BR 42.5N), 3 parts sand and 3 parts 5mm coarse aggregate producing a strength of 20.0MPa using 80L water per 2 bags cement. Samulid cement is to be manufactured in accordance with SANS 50197.1 on 10mm P.C. membrane (pp) under floor.
 Gradable API/AT DSG Green 250µm dump proof membrane under concrete surface beds conforming to SANS 10211-1 with minimum 150mm overlap and sealed with Gerdas pressure sensitive tape on wall compartment core filling according to engineer's satisfaction. All organic material to be removed.

Section A-A

Stormwater to be handled  
By Green Zone

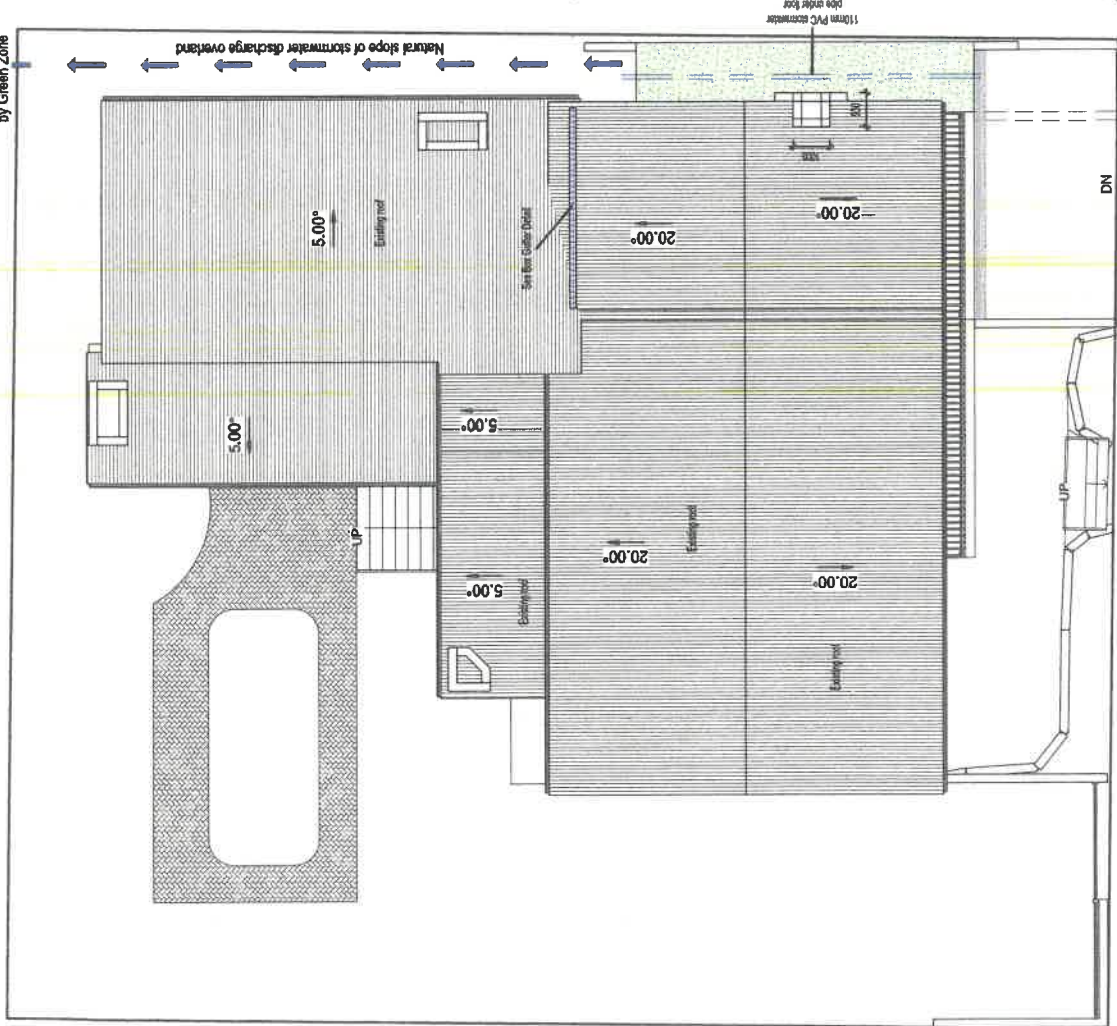

SITE PLAN - ROOF PLAN  
1 : 100

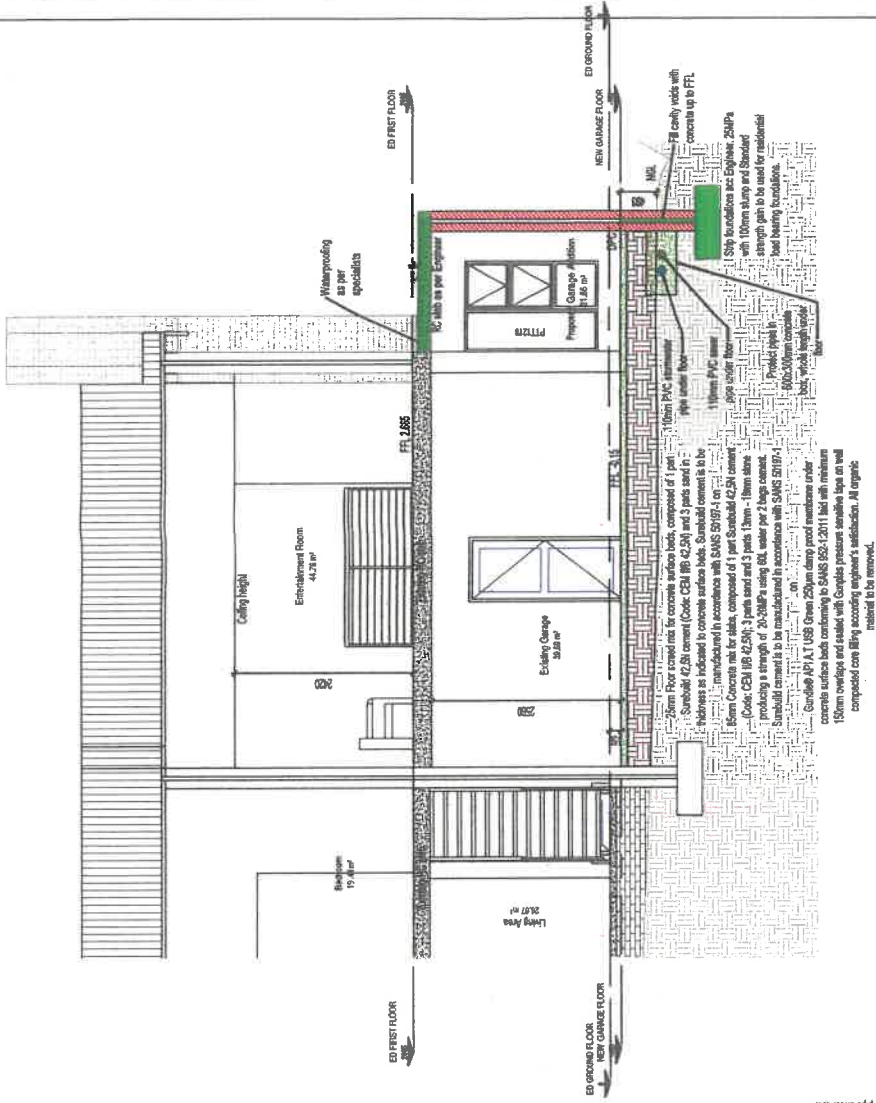

Section C-C  
1 : 50

PROPOSED ADDITIONS FOR L & M  
CRAMPFORD ON LEVEE BES KLENBAAL,  
OVERSTRAND.

DESCRIPTION:  
ROOF PLAN & SECTION C-C

SHEET FORMAT: A2	OCCUPATION: H4
SCALE: As indicated	DRAWING #: 05/LC/25
PAGE #: 4	PLOT DATE: 06 FEB 2025 15:06:55
DRAWN: Arian Gerrits	SIGNATURE: <i>A. Gerrits</i>

**ARCHITECTURE GERRITS**

www.gerrits-architectuur.nl  
info@gerrits-architectuur.nl  
Tel: 020 394 1659 Eel: 082 453 8554  
SACAP : D2889 Prof Act Druught

PROFESSIONAL REGISTERED ARCHITECT  
SACAP LICENSE NO. 16599  
SACAP : D2889 Prof Act Druught

